



# Comune di Cesena

Piano Attuativo  
di iniziativa privata  
per l'area di Pievesestina  
12/02 - AT4a

### PROPRIETA' :

**GOLDEN srl**  
Via F.lli Rosselli 46  
61121 - Pesaro

**ECOTECH srl**  
Via Pastore 185  
47522 - Cesena

**BARUZZI SABRINA**  
Via Cimabue 35  
47521 - Cesena

**VALORE CITTA' s.r.l.**  
Piazza del Popolo 10-Cesena  
47521 - Cesena

**MEDIOLASING s.p.a.**  
Via Ludovico Menicucci 4/6-Ancona  
60121 - Ancona

### PROGETTISTI :

**ANGELINI & CALEAZZI**  
Via Virgilio n.12, Pesaro P. IVA 0200280415  
tel. fax 0727/68038-68200 - e-mail: atp@angelini.it

**COLLABORATORI :**  
ing. DANTE NERI  
Via Romagna n. 81 Forlì  
tel. fax 0543/786777-338544268 - dante1970@interfree.it

**GEOSistema, Geographic, Environmental, Consulting**  
ing. PAOLO MAZZOLI  
Viale Corradini 13 Cesena  
tel. 0547/228119

**STUDIO VERDE**  
dott. FOR. GIOVANNI GRAPEGGIA  
Viale Italia n. 113 Forlì  
tel. fax 0543/31759-

**PRIDE** Projects and Ideas for Environment  
Consulenza Ambientale e Pianificazione Territoriale  
ing. MASSIMO PLAZZI

**Studio Tecnico**  
Consulenza Geom. Civile  
Via Bello n.64 47023 Cesena  
tel. fax 0547/813883  
e-mail: stt@studiotecnico.it

### OGGETTO:

Rilievo fabbricati da demolire

maggio 2009  
agg. febb. 2014

scala 1:200

tavola

# 11 bis

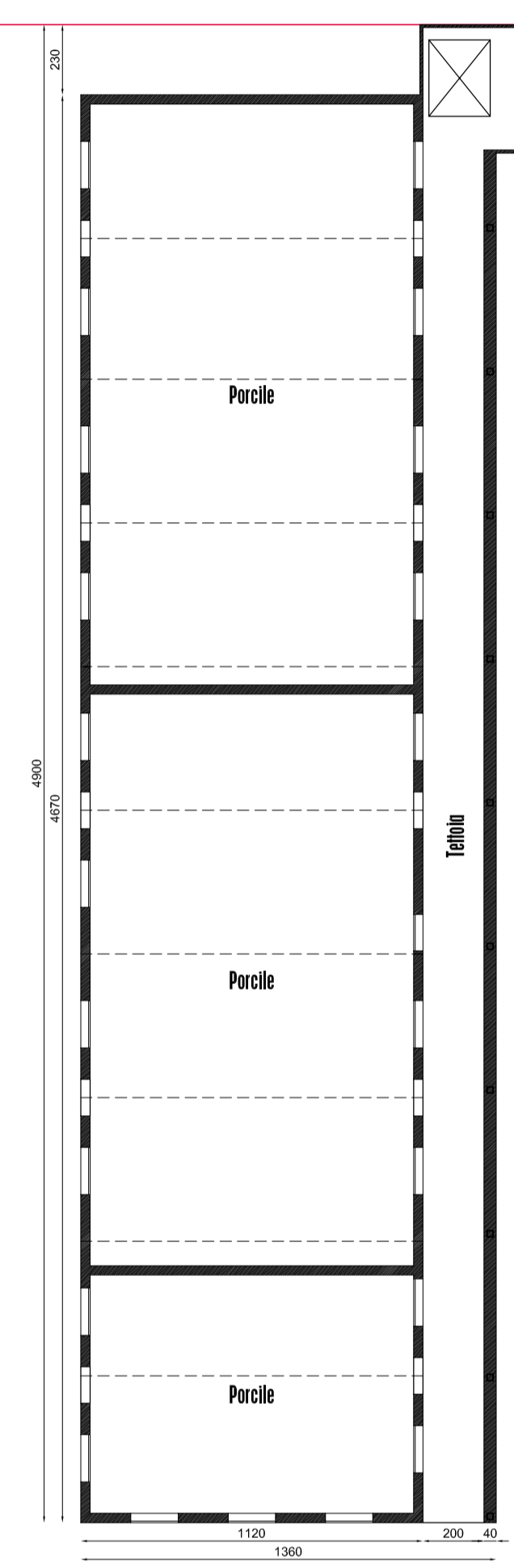
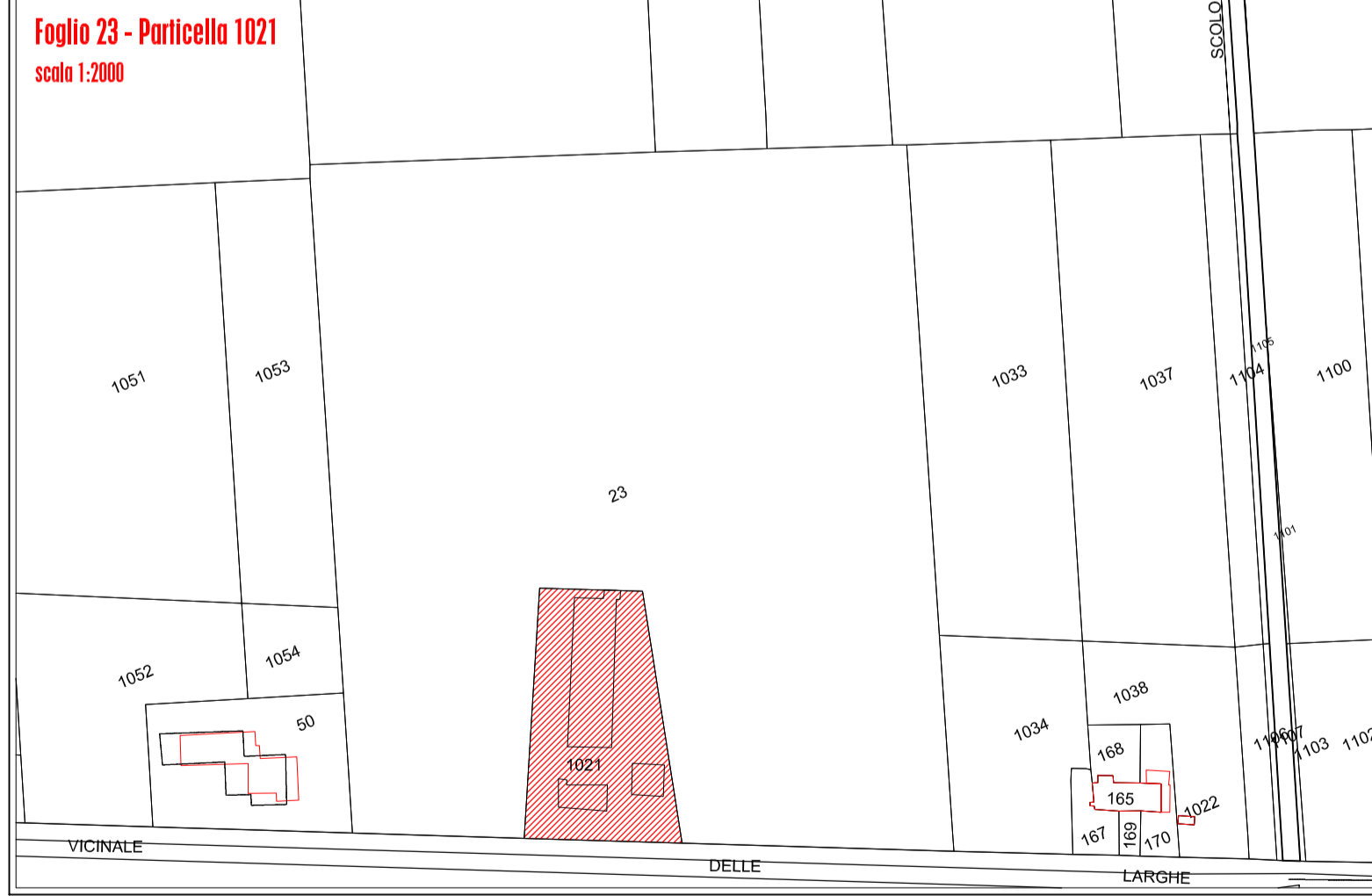

FABBRICATO A

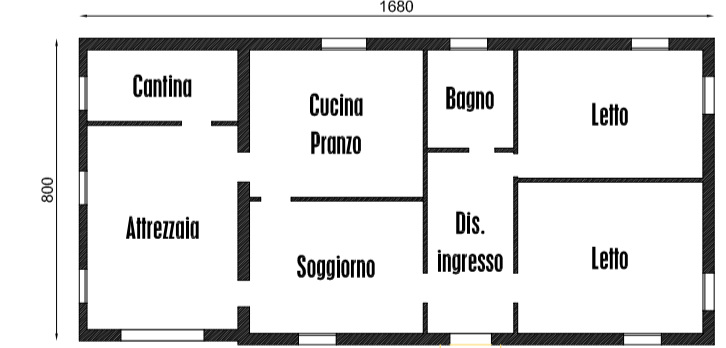

FABBRICATO B

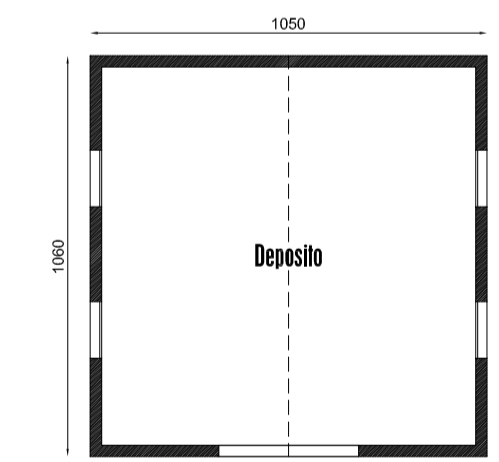

FABBRICATO C

### FABBRICATO A

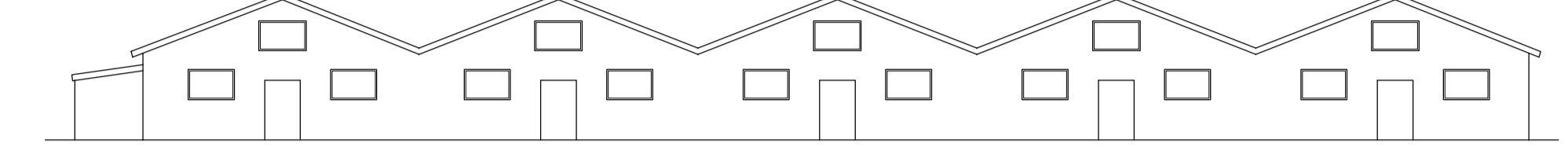

Prospetto ovest

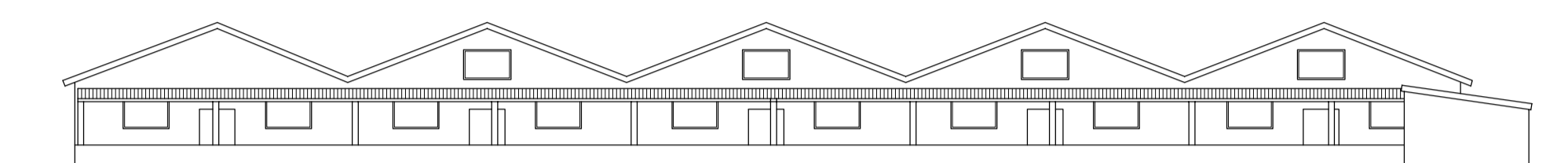

Prospetto est

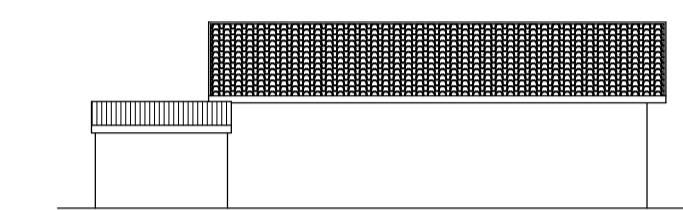

Prospetto nord

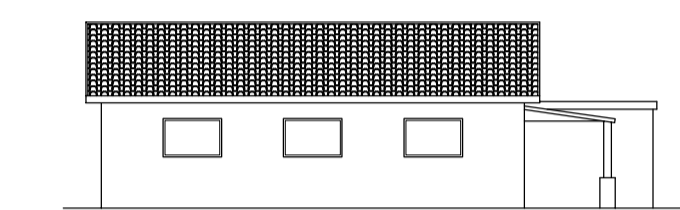

Prospetto sud

### FABBRICATO B

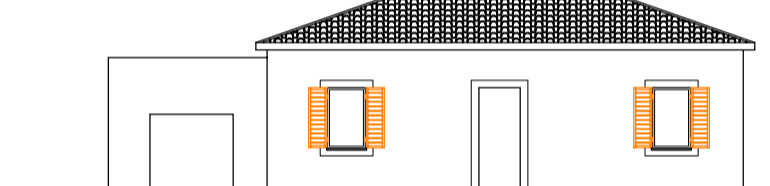

Prospetto sud

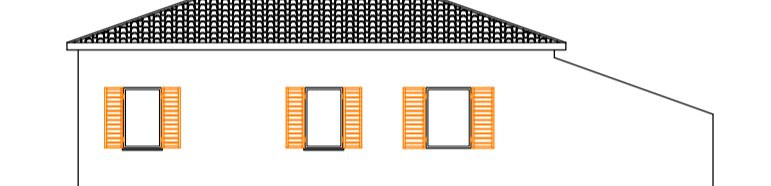

Prospetto nord

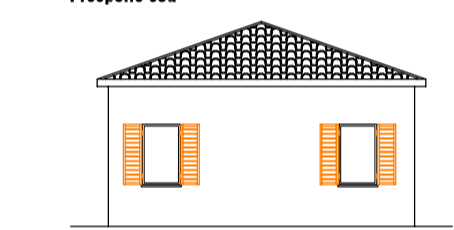

Prospetto est

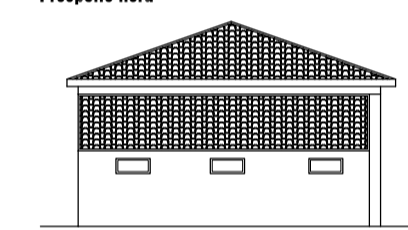

Prospetto ovest

### FABBRICATO C

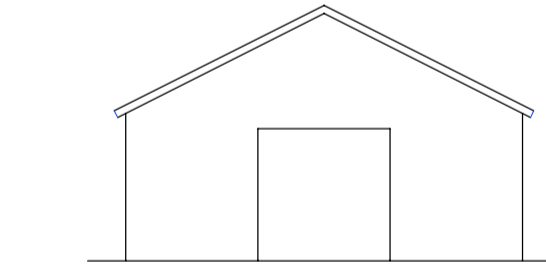

Prospetto sud

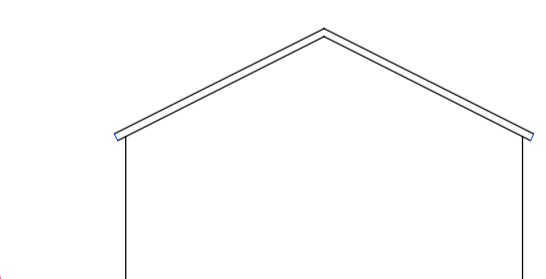

Prospetto nord

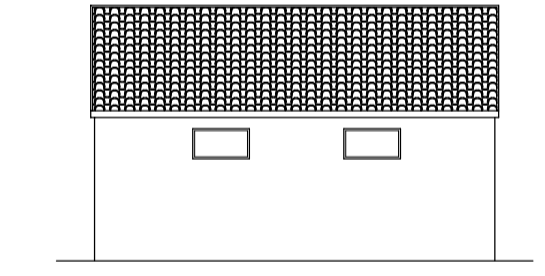

Prospetto est

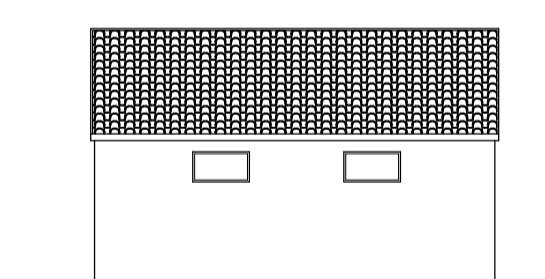

Prospetto ovest