

COMUNE DI CESENA

PIANO URBANISTICO ATTUATIVO

Case Finali - via Fiorenzuola
 Comparto 03/08 AT3
 1° Stralcio

Proprietà:

- REALCOM SRL (03786550404).....
- MORDENTI MARINO (MRDMRN60H10C573I).....
- MORDENTI GINA (MRDGN64S43C573R).....
- IMMAGINA SRL (04038870409).....
- BRANDOLINI GASTONE (BRNGTN9A07C574F).....
- BELLINI PASQUALINO (BLLPOL54P12I779W).....
- MONTACUTI ARNALDO (MNTRLDS4A23C573V).....
- VENTURI LUCIANO (VNTLCN48H04C573I).....
- BOCCHINI STEFANO (BCCSFN68E29C573F).....
- TURRONI RICCARDO (TRRRCR79P26C573X).....
- FABIANI PAOLO (FBNPLA77A23H199U).....
- FABIANI UGO (FBNUGO47H03D704J).....
- ALBERTI FRANCESCA (LBRFNC78R66C573T).....
- FABBRI ANNA (FBNNA52A56H199Q).....
- COSTA ADRIANA (CSTDRN40R47Z315P).....
- VALLETTA ALESSANDRO (VLLLSN63P28C573C).....
- PEDRELLI LORETTA (PDRLT69P49C573J).....

Progettisti

Studio Tecnico
 Ing. Angelo Farneti

ottagono
 associazione professionale

Cesena, via A. Saffi 62
 tel/fax 0547-332425
 studio.ottagono@libero.it

Arch. A. Montacuti
 Arch. L. Venturi
 Geom. P. Bellini

Viale G.Bovio, 68-Cesena
 Tel.: 0547/28829
 fax: 0547/362746
 e-mail: studio.farneti@iol.it

32

SCHEMA TOPOLOGIA LOTTI F7-G
VARIANTE

scala 1:200

Settembre 2013

DATI DI PROGETTO - LOTTO F7	
Se	mq 289
Sul	mq 111,5
Sup. permeabile	mq 176
Ip (Se) > 50%	60,94 %
Alberature	n° 1
Arbusti	n° 9
Numero piani	n° 2

DATI DI PROGETTO - LOTTO G	
Se	mq 380
Sul	mq 111,5
Sup. permeabile	mq 263
Ip (Se) > 50%	69,13 %
Alberature	n° 1
Arbusti	n° 12
Numero piani	n° 2

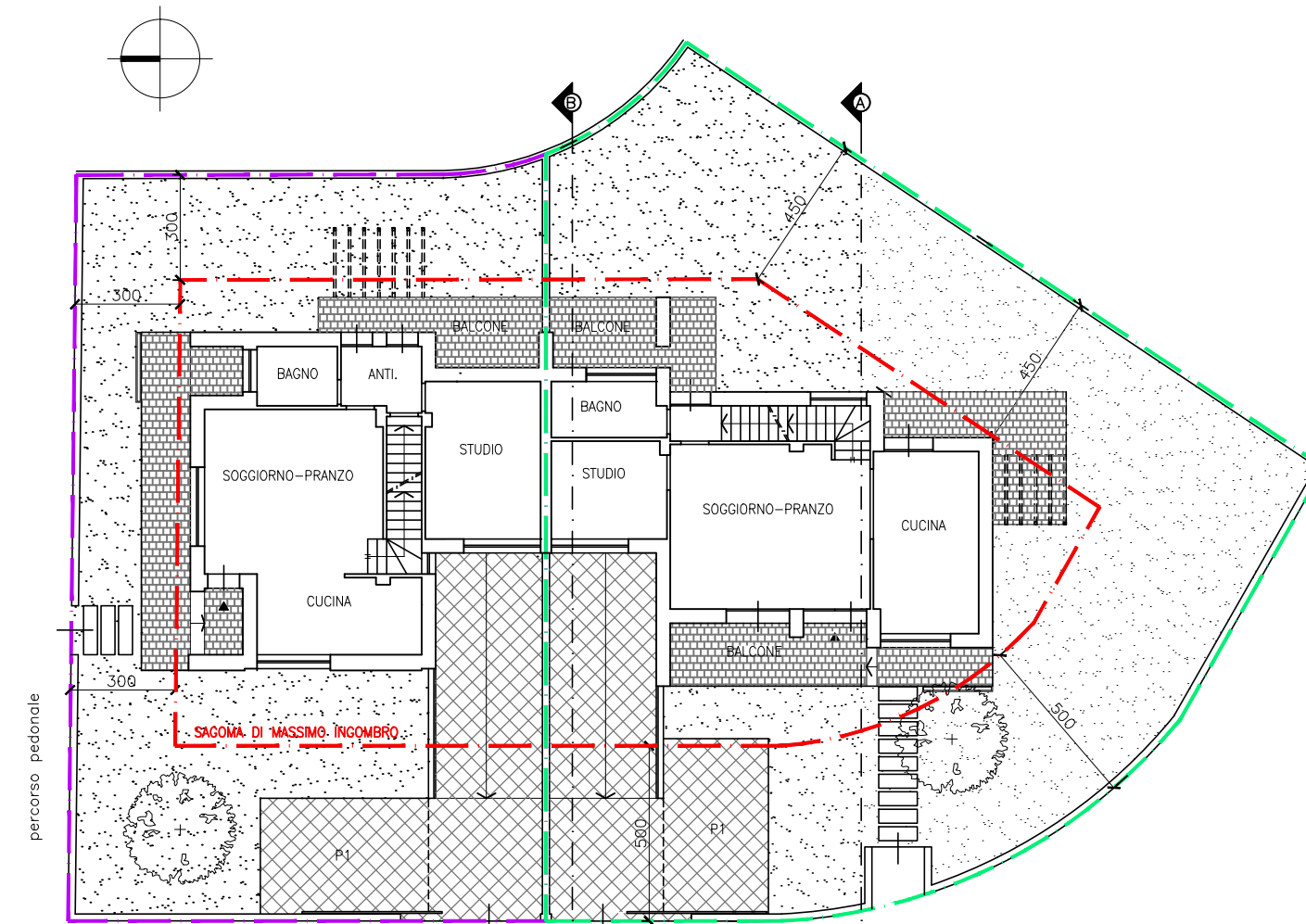

VIA O. ROMAGNOLI

PIANO TERRA 1:200

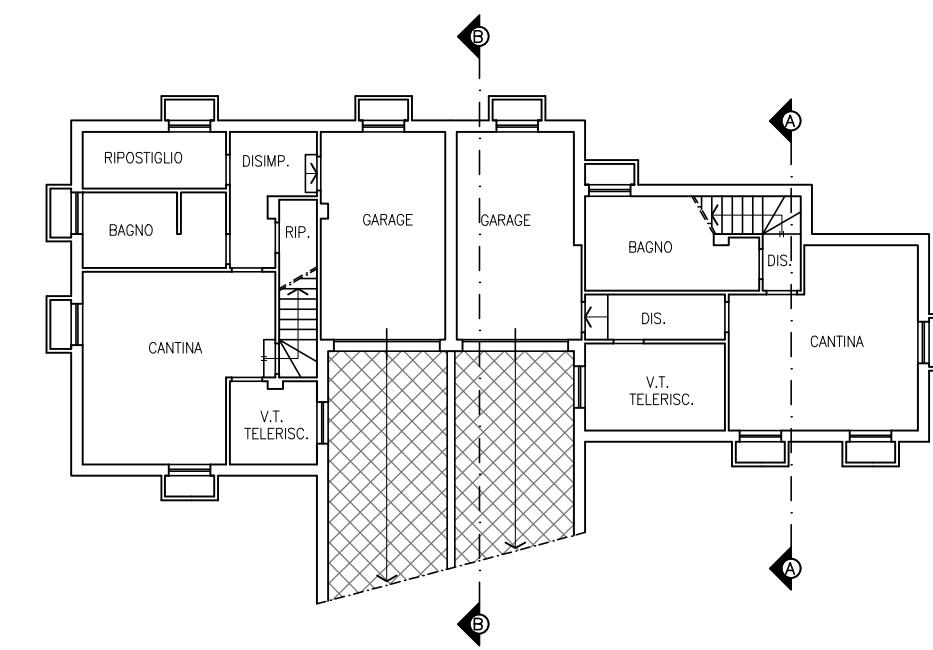

PIANO INTERRATO 1:200

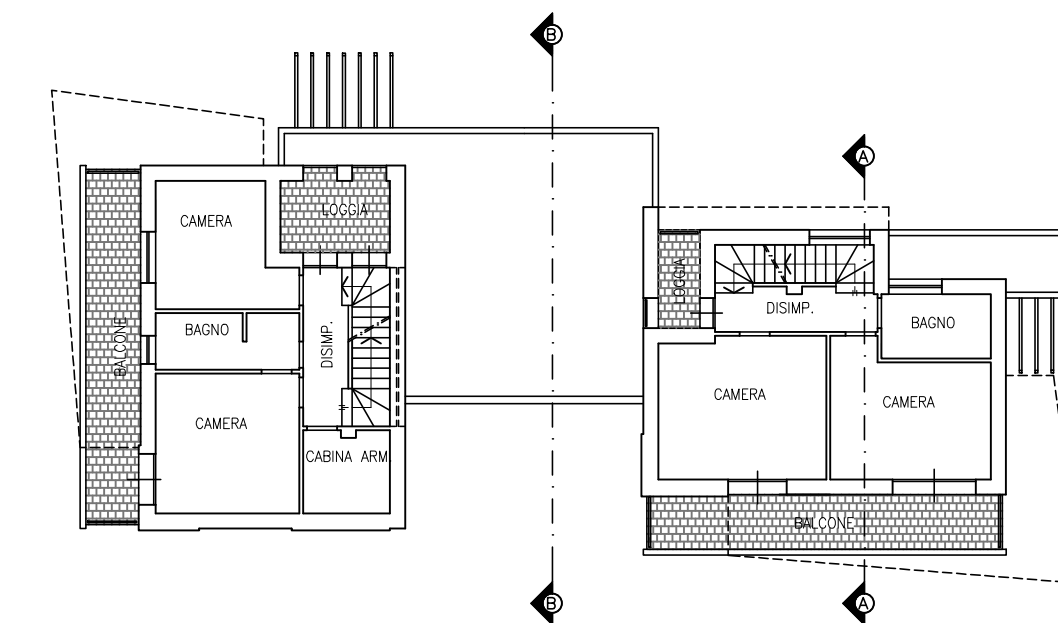

PIANO PRIMO 1:200

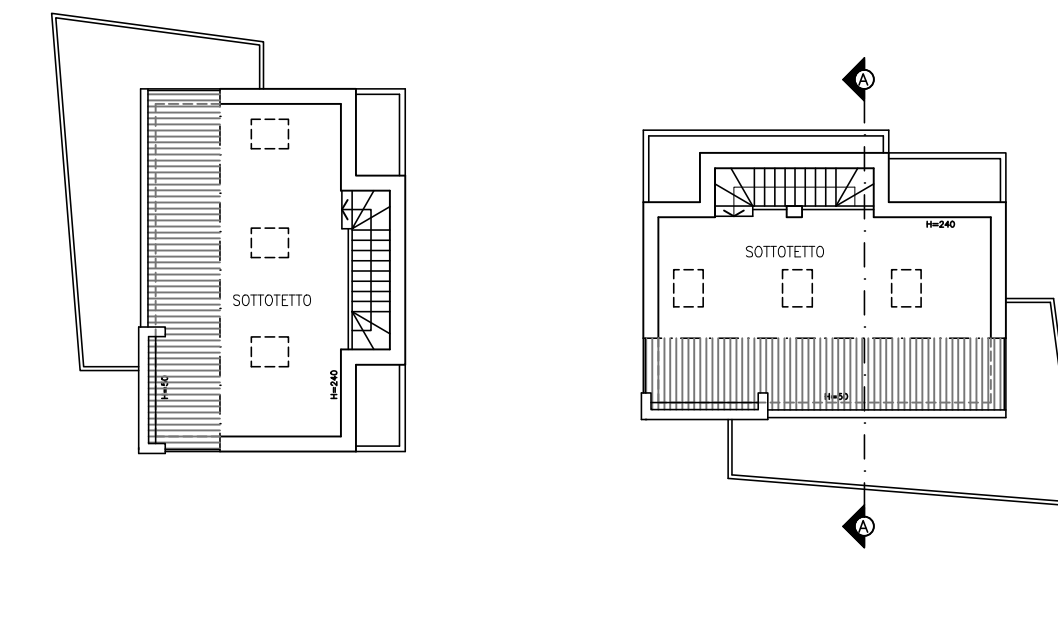

PIANO SOTTOTETTO 1:200

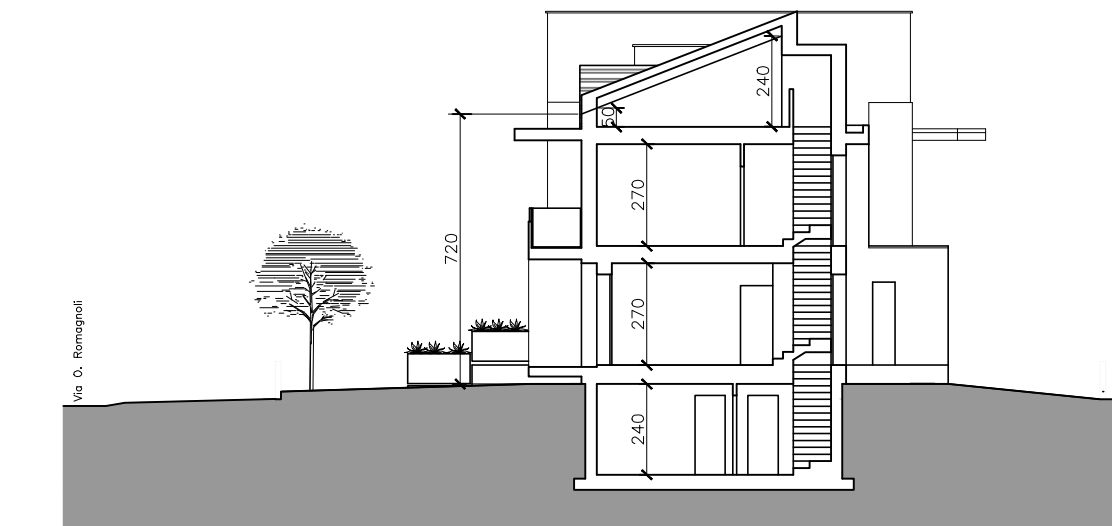

SEZIONE A-A 1:200

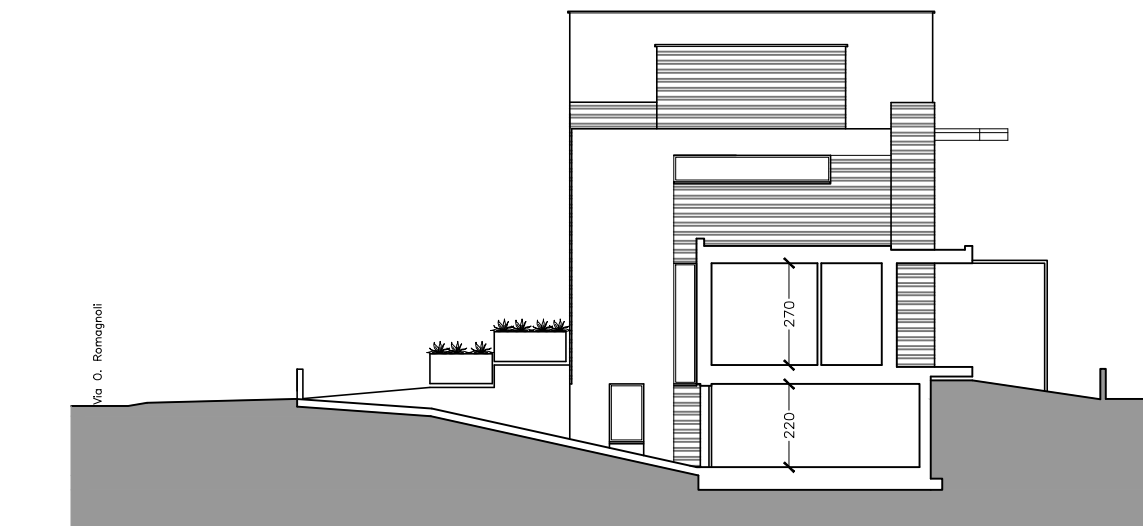

SEZIONE B-B 1:200

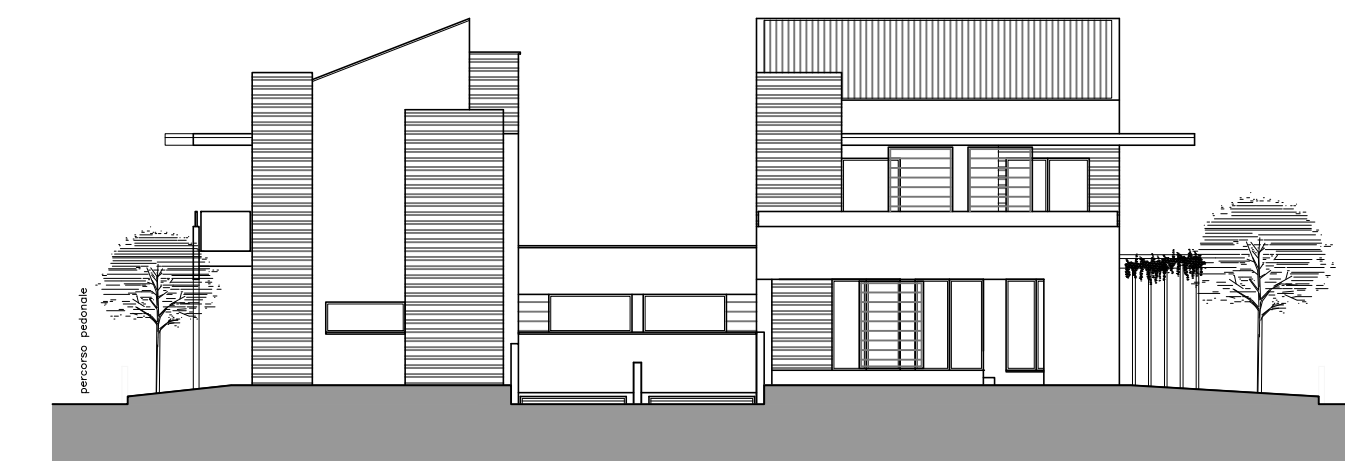

PROSPETTO OVEST SU VIA O. ROMAGNOLI 1:200



PROSPETTO SUD 1:200

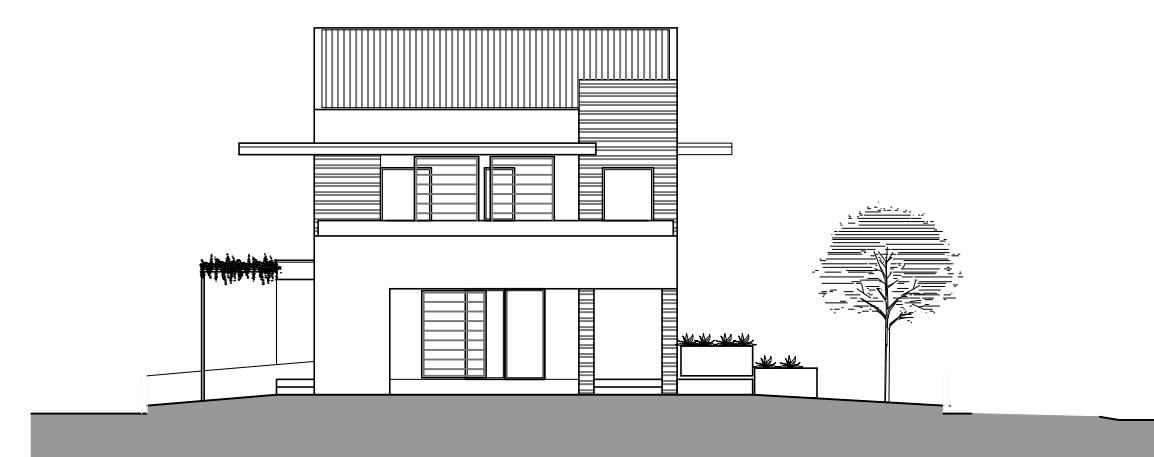

PROSPETTO NORD 1:200



PROSPETTO EST 1:200